



SINGHEALTH HEAD, NECK, & ORAL PATHOLOGY COURSE

-  14th February 2025, Friday
-  09:00 AM - 05:00 PM
-  KK Women's and Children's Hospital
Lecture Theatre, Women's Tower, Level 1,
Training Centre



Invited Experts

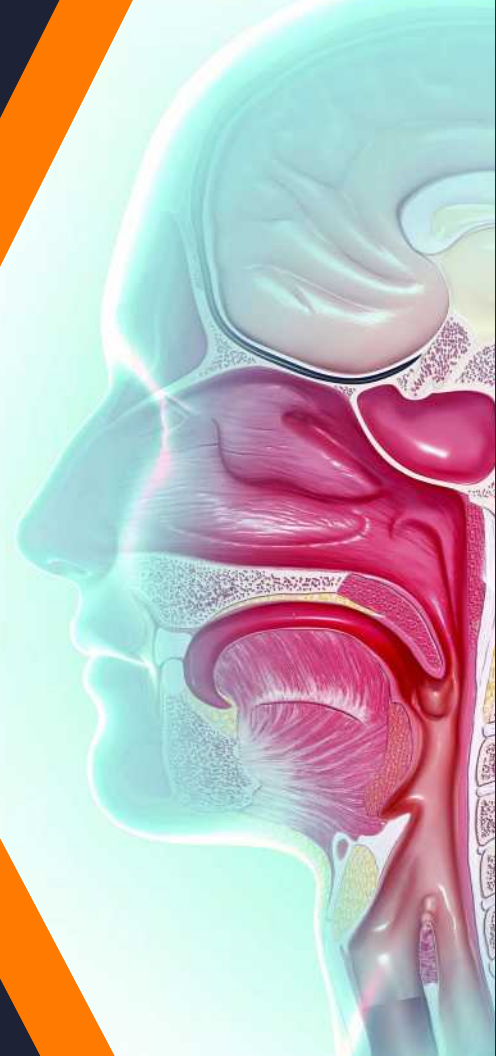

Prof. Alena Skálová, MD, PhD

Professor of Pathology, Charles University
Consultant Histopathologist and Vice-Dean,
Postgraduate Education
Department of Pathology, Faculty of Medicine
in Plzen, Czech Republic
Director, Head and Neck Pathology Unit
Biopicka Laboratory Ltd



Chelsia Sim Qiu Xia, BDS, MDS

Senior Consultant, Clinical - Oral & Maxillofacial
Surgery, National Dental Centre Singapore
Vice Chair, Education
Oral Health Academic Clinical Programme
SingHealth, Duke-NUS

Course Director



Kwa Chong Teck, BDS, Msc, FDSRCSEd

Emeritus Consultant, SingHealth
Advisor, Education & Philanthropy
Pathology Academic Clinical Programme
SingHealth, Duke-NUS

Highlights

Salivary Gland Pathology: WHO, New Entities,
Problematic Issues and Molecular

Sinonasal Tumors: WHO, New Entities,
Molecularly Defined Sinonasal Malignancies

Molecular Pathology in Head and Neck
Pathology: When needed, New Aspects,
Therapy

Cysts of the oral regions: What are and what
are not

A new Ameloblastoma: Diagnostic
Controversy

Slide Seminars

Who Should Attend

Practising pathologists, pathology fellows,
residents and clinicians.

Registration Fee: \$200

Scan QR code to register.
CME Accreditation will be applied for.

